Source gallica.bnf.fr / Bibliothèque nationale de France

N°
Gorges d'El Kantara

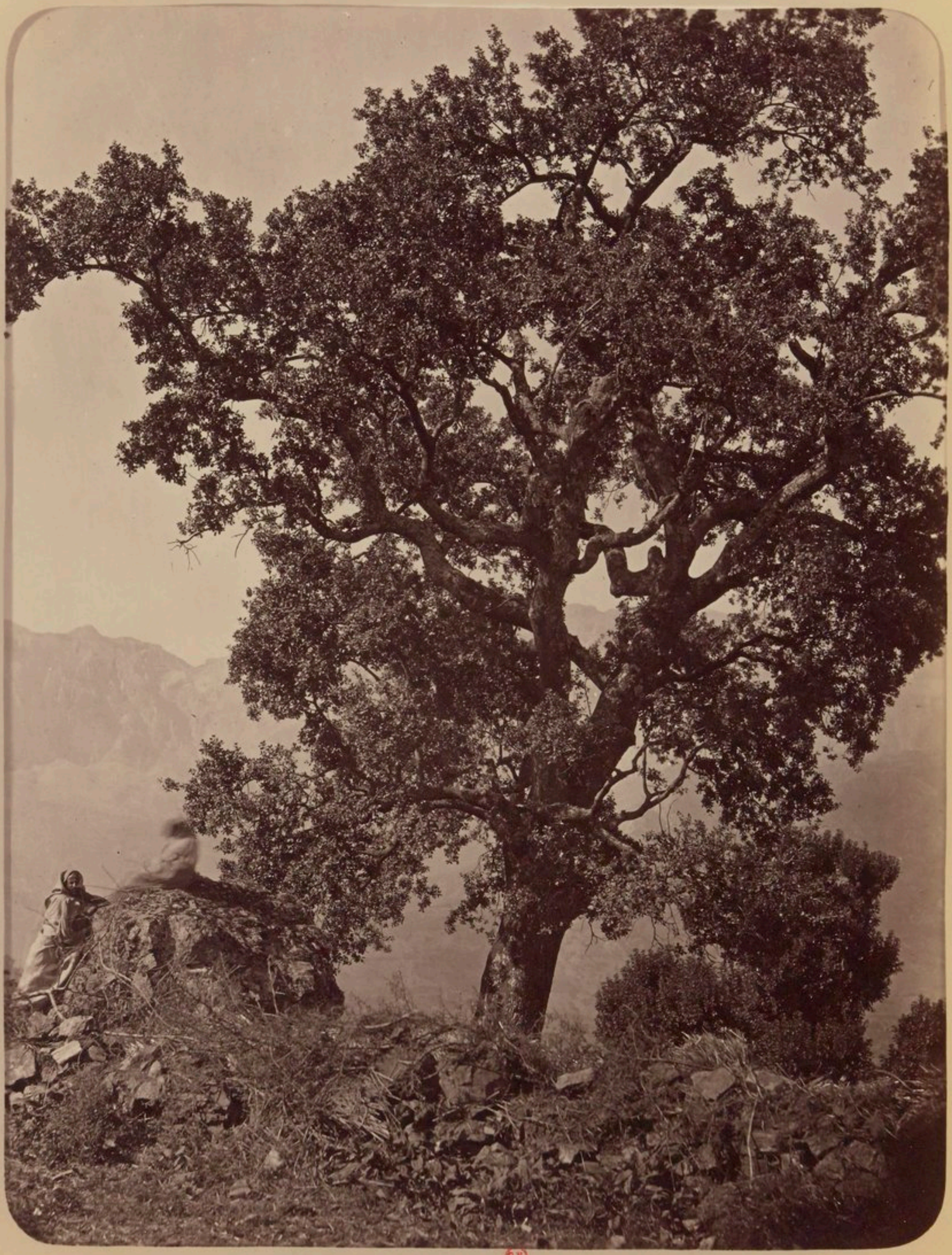

B.N. EST

B.N. EST

B.N. EST

n° 756 Chameau mort

8011

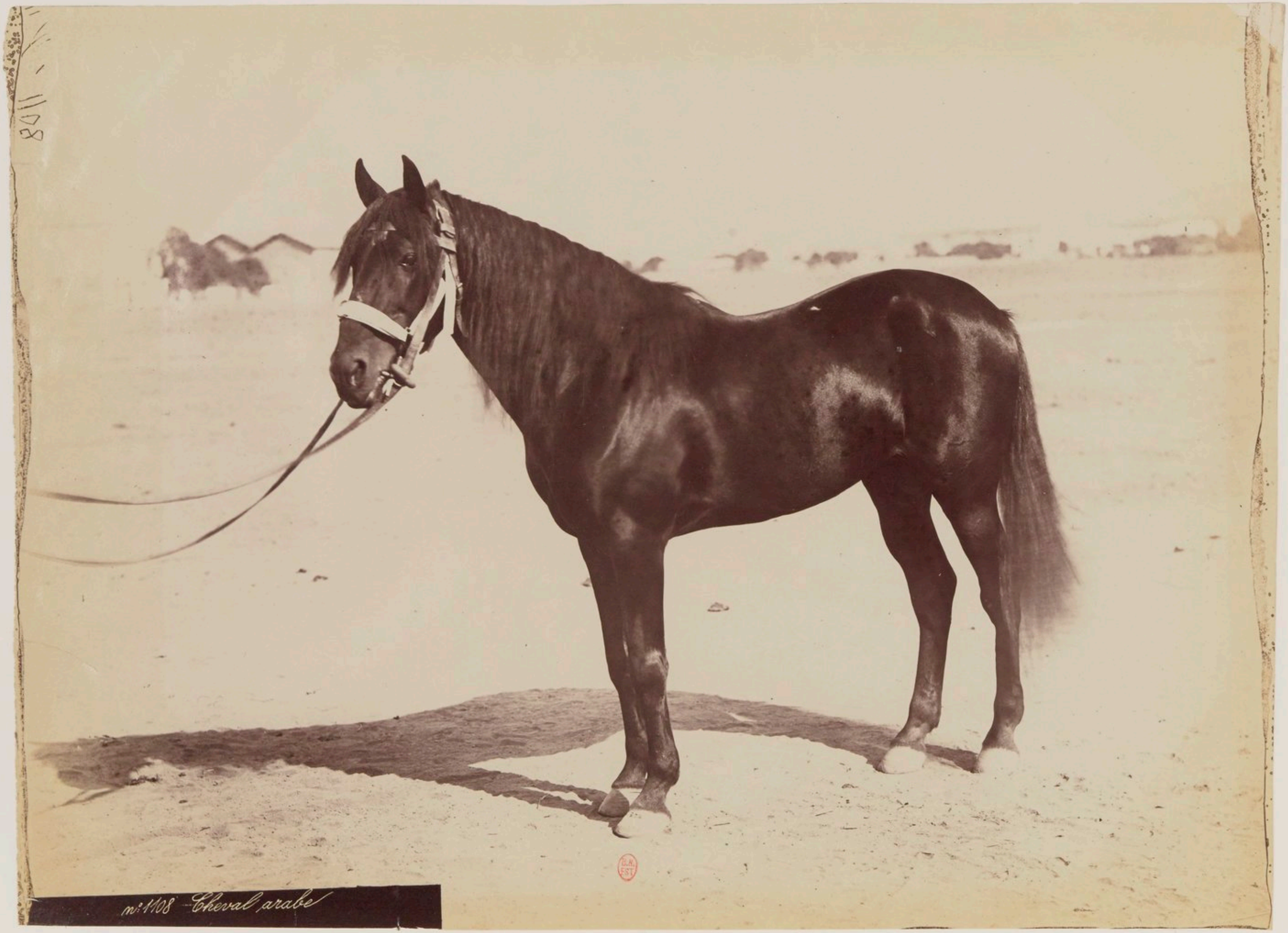

n° 1108 — Cheval arabe